



30 EAGLEVILLE ROAD – EAGLEVILLE, PA 19403  
 PHONE: 610-631-0600 FAX: 610-631-0712

*Customer Approval*

Date:  
 Company:  
 Attention:  
 Sales Order #:  
 ISR:

- Approved fonts: (check one if artwork is unavailable)
  - Amerigo Bold**
  - Brush Script Regular*
- Futura Lite**
  - Swiss 721 Roman**

- ARTWORK FOR LOGOS SHOULD BE SUBMITTED AS EPS FILES OR:
  - ILLUSTRATOR FILES (NO JPEG), DXF, DWG AND IGES FOR HOT STAMP AND PAD PRINTING.
  - BMP AND JPEG FOR LASER ENGRAVING (PREFERRED).
- BLACK AND WHITE CAMERA READY ARTWORK IS ALSO ACCEPTABLE. IF THE PROPER FILE FORMAT IS NOT SUPPLIED, EXTRA CHARGES MAY BE INCURRED.
- ACTUAL SIZE OF IMPRINT MAY VARY, AS NECESSARY, FROM ARTWORK.

\*\*\*Your imprint order is ON HOLD pending approval of this layout.\*\*\*

- The undersigned acknowledges the exclusive right, title and interest in and to the proposed engraving word(s) and/or image free of any encumbrance or third party restriction and hereby authorizes and indemnifies the use of the same. Streamlight, Inc. reserves the right to cancel this request at any time if it determines said authority not valid for any reason.

Approved By: \_\_\_\_\_ Date: \_\_\_\_\_

## IMPRINT GUIDE – 3N PROPOLYMER

- IMPRINT: BY PAD PRINTING OR HOT STAMPING.
- IMPRINT COLOR(S): WHITE FOR PAD PRINTING.  
SILVER OR BLACK FOR HOT STAMPING.

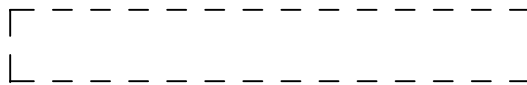
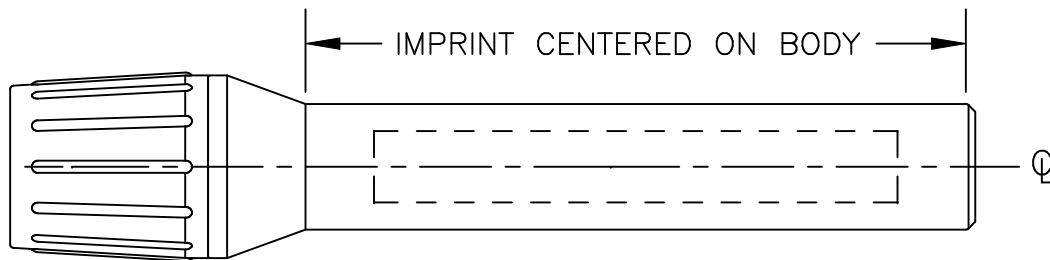

REQUESTED IMPRINT  
 ORIENT AS SHOWN (SEE NOTE)  
 (2.75"x.375" Approx.)

